



You are cordially invited to the
Mental Health & Wellbeing Enrichment Series - 2026
Thematic Apperception Test (TAT)

organized by

Institute of Mental Health and Life Skills Promotion
Moolchand Medcity, New Delhi

in Technical Support

Expressions India

The Life Skills, National School & University Mental Health Program



Saturday, 13th June 2026



Library, Moolchand Medcity
Lajpat Nagar, New Delhi



9:30 am to 4:30 pm

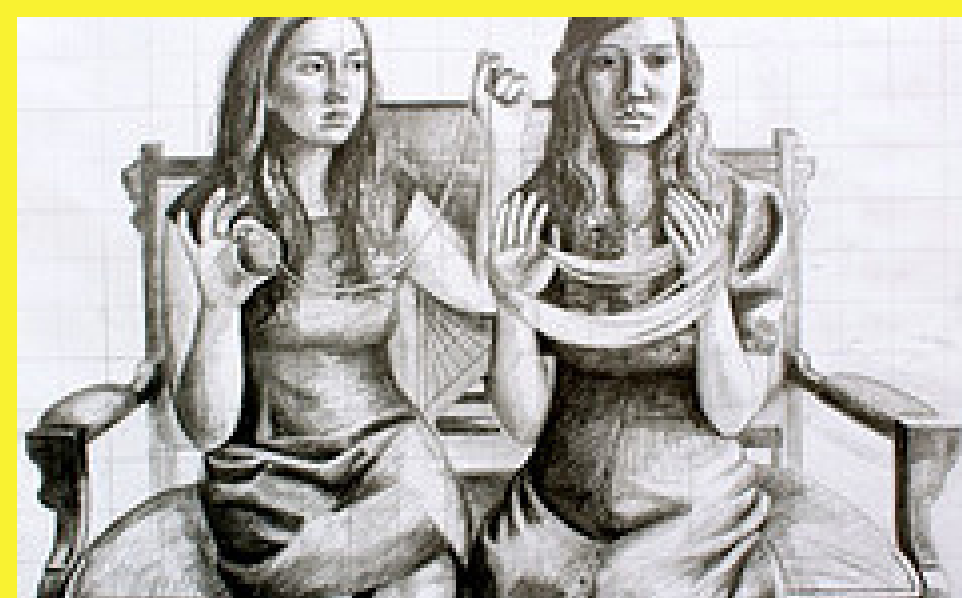

THEMES TO BE COVERED

- Exploring the Various Dimensions of TAT Applications
- Administration & Scoring - From Basics to Complex Interpretations
- Clarifying Projective Diagnostics – Across the Age Span with Case Studies
- FAQs, Interpretation & Contrast with other Projective Techniques

PLEASE NOTE

Certificate of Honour & Completion
Basic Academic Material shall be accorded to all Participants!
Registration Charge is 800/- only

WHO CAN PARTICIPATE

BA/ MA/ MPhil/Phd in Psychology & Allied Professionals

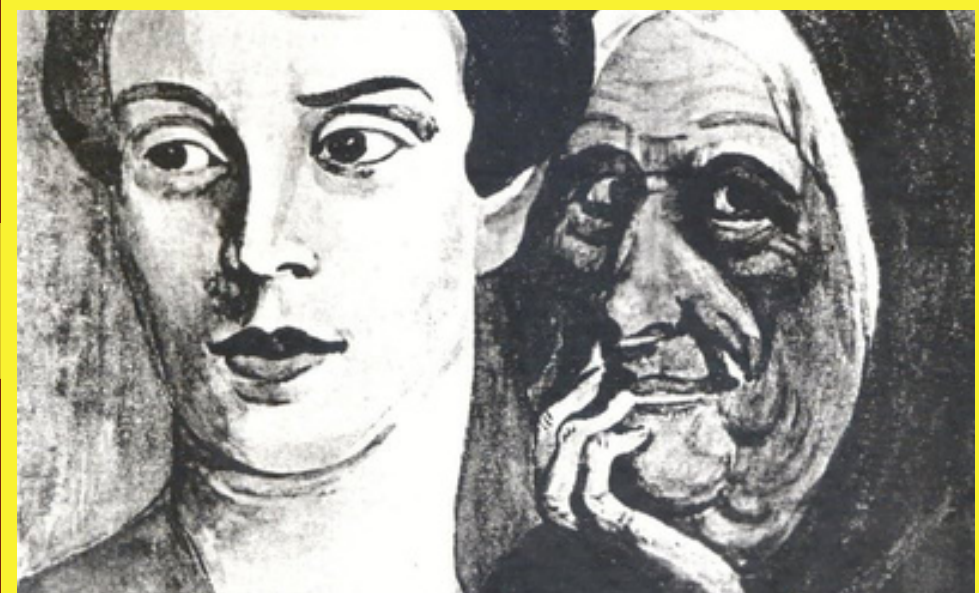

FOR REGISTRATION

Register Directly to UPI ; manovidyaindia@indianbk,
GPay & Paytm No: 9999564366 (Priya Sharma)
Link for registration <https://forms.gle/ADZZiwws7uTcf5MaA>
Website : www.expressionsindia.org

Name: EXPRESSIONS INDIA
Pay Directly to: manovidyaindia@indianbk



pay directly